

News

MAY 2015

CLUB OFFICERS

Executive Officers

President.....Judy Reid
 Vice President.....June Krause
 Secretary.....Lee Goodrich
 Treasurer..... Verlyn Ebert

Board Members

Don Berg	Betty Day
Walt Hildebrand	Pat James
Sharon Martin	Helvi Ross
	Ellen Shaw

Reid's Ramblings

Happy May Day!



I want to thank all of you that have sent me cards, calls, and prayers, while I was gone having my

surgery and trying to get well at home. Everything is going well now and I am able to come back to the Senior Center to continue on with my duties as President.

A special thanks goes out to June Krause and Lee Goodrich for covering for me while I was gone, they did an excellent job.

I am looking forward to the Breakfast that Marylou Koening is planning for on May 16th. Also Helvi is planning a couple of nice trips for us to go on in May.

We are going to have a special lunch for the volunteers that take their time to help out at the Senior Center; without the volunteers we would not have a successful Senior Center. If anyone is thinking about volunteering at the Center please come to the lunch. We are planning the lunch in June.

Thanks again to all of the members at the Senior Center for all of your help.

Judy Reid

TRIPS

MARCH TRIP

Rain was forecast for the day of our March trip, but we lucked out. It was overcast but no rain. We started the day by having lunch at Ft. Hill Restaurant in Grand Ronde. We then went to Chachalu Museum which is maintained by the Confederated Tribes of Grand Ronde. We were shown a short movie covering the history of the tribes. They say you should learn something new each day. Well, I

learned quite a few things that day. I always thought the Grand Ronde Indians were a tribe unto themselves. Actually they are a confederation made up of 5 tribes - Kalapuya, Molalla, Rogue River, Shasta and Umpqua. I also learned the official federal termination policy was signed in 1953 terminating many of the rights the Indians had. In 1983 then President Ronald Reagan signed the Indian restoration act which restored many of their rights. After visiting the museum, we dropped in at the Senior Center where we were shown around and even invited to come out to lunch some day. From there we went to the Veterans Memorial. There are so many names on the pillars of people from the Grand Ronde area who have served in the different branches of the Armed Forces. After that our driver, Cecil Maginn, drove us around and pointed out the health center, assisted living, and various other areas. I heard many comments from the people on the bus as to what an interesting trip it was and how much they enjoyed it. I always like to get feedback from the trips. It helps to decide on future trips.

SENIOR TEA AT PERRYDALE SCHOOL

Thursday, May 7th is the date for the Senior Tea at Perrydale School. We have been attending this function for quite a few years and always enjoy the luncheon and program that they put on for us. The bus will leave the church parking lot at 11:45 AM. Please be there 10 minutes early. There is no bus fee for this trip. Also, there is no fee for the luncheon or program but they do take donations. So tuck a dollar or two into your wallet as a donation. The students and teachers put in a lot of hard work to feed us and entertain us. Sign up sheet is posted at the Senior Center.

NW SENIOR THEATRE PLAYERS SHOW AT ALPENROSE DAIRY

This trip is set for Wednesday, May 20th. We went to their Christmas program last year and enjoyed it so we decided to take in their spring program. The bus will leave the church parking lot at 10:00 AM. I would like you to be there by 9:50 AM. Thanks. The bus fee is \$5. We will have lunch at Sweet Tomatoes in the Tigard area. Lunch will be on your own. Then we will head to the Alpenrose Dairy Opera House for a program of fun and laughter. The admission at the Opera House is \$5. They ask that you have the correct amount as they do not have the facility to make a lot of change. If you enjoy watching seniors sing, dance and perform skits, you will probably enjoy this trip. So put a smile on your face and join us. Sign up sheet is posted on the bulletin board at the Senior Center.

Helvi Ross

Monday Movie

The movie this month is "*Rose Hill*." *Rose Hill* is a 1997 Hallmark Hall of Fame television Western film, directed by Christopher Cain, written by Earl W. Wallace, and starring Jennifer Garner, Jeffrey D. Sams, Vera Farmiga, Justin Chambers and Zak Orth. The film is based on Julie Garwood's 1995 novel *For the Roses*. The film originally premiered on the CBS network on April 20, 1997.

Old age is coming at a really bad time!

When I was a child I thought Nap Time was a punishment ... now, as a grown up, it just feels like a small vacation!

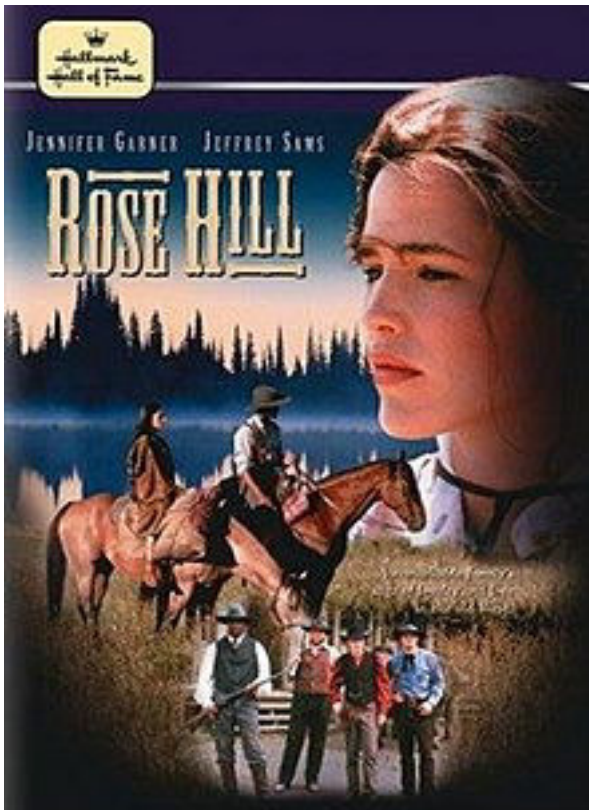

BINGO

We will have bingo in May then we are taking the summer off. We will return in September.

Our progressive pot is now over \$ 100.00 The price is the same 6 cards for \$ 5.00 or a !.00 a card. Lots a fun and lots of goodies. Hope to see you there.

Cards are still 6 for \$5.00 or a \$1.00 a card. Doors open at 6.00 and play starts 6.30. Hope you will come join us. There have been a lot of snacks.

APRIL GENERAL MEETING

At our Easter General Meeting on April 13th we were visited by Jennifer Wheeler, Polk County Commissioner, who spoke on the public safety levy which will be on the May ballot. She gave an informative presentation and answered questions.

We also had Carolyn Dillon from the Senior Meal Site and Meals on Wheels speak about their services. The meal site will be moving into the new Senior Center when it is completed. Ms. Dillon is available at the meal site in Dallas from 10:00 to 11:00 Monday thru Friday. The meal site is at the high rise on Donald Street, just off Walnut.

The General Meeting was well attended this month and we are planning for more interesting speakers in the future. The next General Meeting is May 9th at 11:30 a.m. at the Center.

May 2015

DALLAS SENIOR CENTER

955 SE Jefferson Street

Telephone 503-623-8554

SUN	MONDAY	TUESDAY	WEDNESDAY	THURSDAY	FRIDAY	SATURDAY
26	27 <i>1:00 pm Table Games</i>	28 9:00 a.m. Arthritis Exercises 10:00 a.m. Hearing Aid Service	29 1:00 p.m. Pinochle & Mah Jong	30 10:00am-12:30pm Diabetes class 9:00 a.m. Arthritis Exercises 1:00 p.m. ♣♥Bridge♦♠	May 1 10:00 a.m. <i>Activity Meeting</i> 12:30 p.m. Pinochle 6:30 p.m. B-I-N-G-O	2
3	4 10:00 a.m. DAS BOARD MEETING 1 pm Table games	5 9:00 a.m. Arthritis Exercises 10:00 a.m. Hearing Aid Service 10:00 - 3:00 p.m. CRAFTS	6 1:00 p.m. Pinochle & Mah Jong	7 Perrydale Senior Tea Bus leaves at 11:45 10:00am-12:30pm Diabetes class 9:00 a.m. Arthritis Exercises 1:00 p.m. ♣♥Bridge♦♠	8 10:30 a.m. Spirit Mountain Casino 12:30 p.m. Pinochle	9 11:30 a.m. General Meeting 12:00 Potluck B-I-N-G-O Prizes furnished
10	11 1:00 p.m. Table Games duplicate Bridge 6-8 PM ♪ Karaoke ♪	12 9:00 a.m. Arthritis Exercises 10:00 a.m. Hearing Aid Service 1:00 p.m. Bunco	13 1:00 p.m. Pinochle & Mah Jong	14 10:00am-12:30pm Diabetes class 9:00 a.m. Arthritis Exercises 1:00 p.m. ♣♥Bridge♦♠	15 12:30 p.m. Pinochle 6:30 p.m. B-I-N-G-O	16 Senior Center Breakfast 8:30 am-11 am
17	18 Free Movie & Popcorn <i>Soup & Bread Lunch \$2.00</i> 1:00 p.m. Table Games & Duplicate Bridge	19 9:00 a.m. Arthritis Exercises 10:00 a.m. Hearing Aid Service 10:00 - 3:00 p.m. CRAFTS	20 Alpenrose Opera House Trip Bus leave at 10:00 am 1:00 p.m. Pinochle & Mah Jong	21 9:00 a.m. Arthritis Exercises 1:00 p.m. ♣♥Bridge♦♠	22 12:30 p.m. Pinochle	23
24	25 1:00 p.m. Table Games & Duplicate Bridge 6-8 PM ♪ Karaoke ♪	26 9:00 a.m. Arthritis Exercises 10:00 a.m. Hearing Aid Service 1:00 p.m. Bunco	27 1:00 p.m. Pinochle & Mah Jong <i>5 pm Leopard Chicks Practice</i>	28 9:00 a.m. Arthritis Exercises 1:00 p.m. ♥Bridge♦♠	29 10:00 a.m. <i>Activity Meeting</i> 12:30 p.m. Pinochle	30

Ju ne 1	2 10:00 a.m. DAS BOARD MEETING 1:00 p.m. Table Games	3 9:00 a.m. Arthritis Exercises 10:00 a.m. Hearing Aid Service 10:00 - 3:00 p.m. CRAFTS	4 1:00 p.m. Pinochle & Mah Jong	5 9:00 a.m. Arthritis Exercises 1:00 p.m. ♣♥Bridge♦♠	6 10:30 a.m. Spirit Mountain Casino 12:30 p.m. Pinochle 6:30 p.m. B-I-N-G-O	7 11:30 a.m. <i>General Meeting</i> 12:00 Potluck White Elephant B-I-N-G-O

DALLAS AREA SENIORS
955 SE JEFFERSON ST
DALLAS OR 97338-2848